(Revogado pela Resolução TRE/SE n° 4/2019)
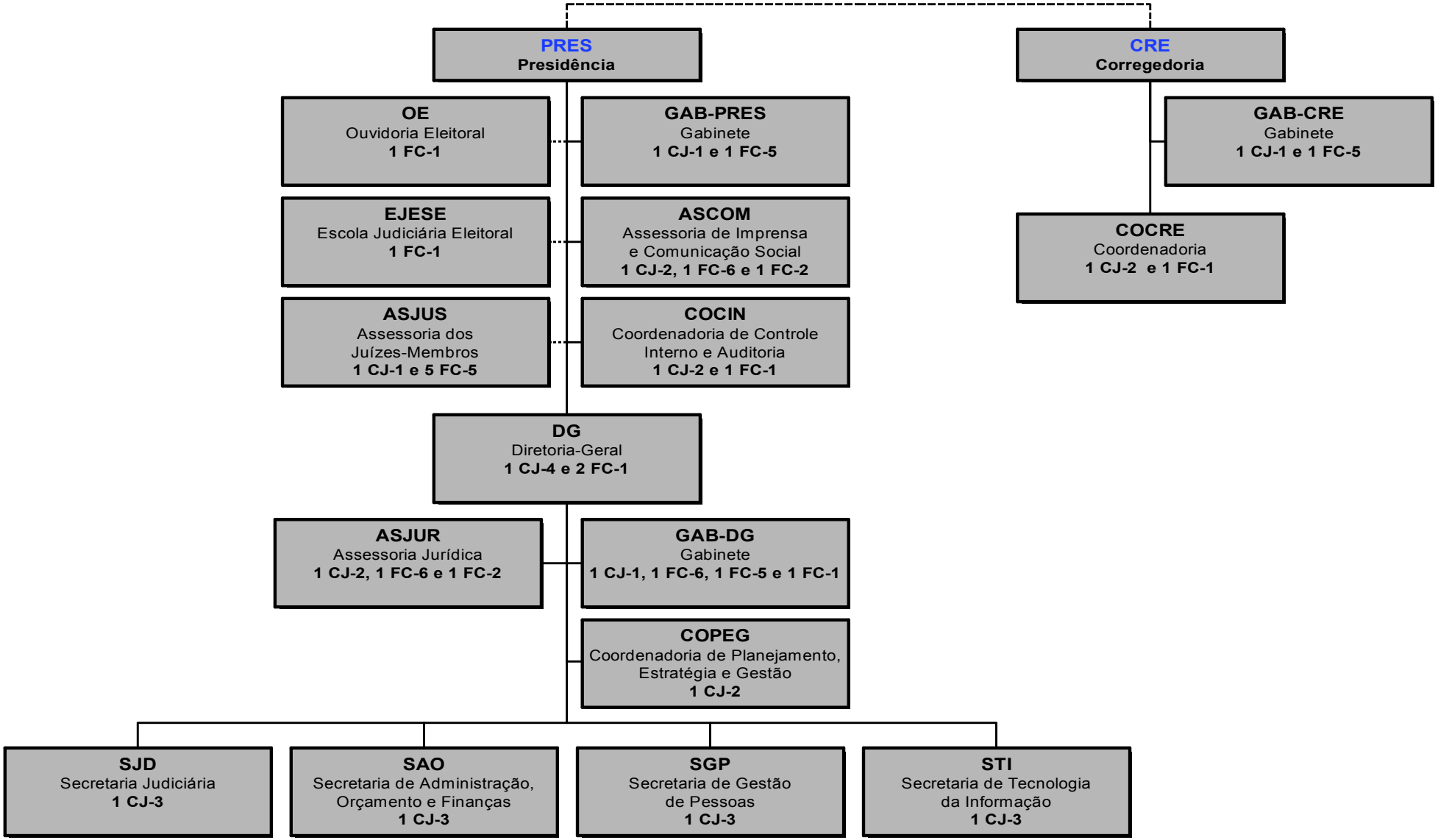
~~ANEXO II~~