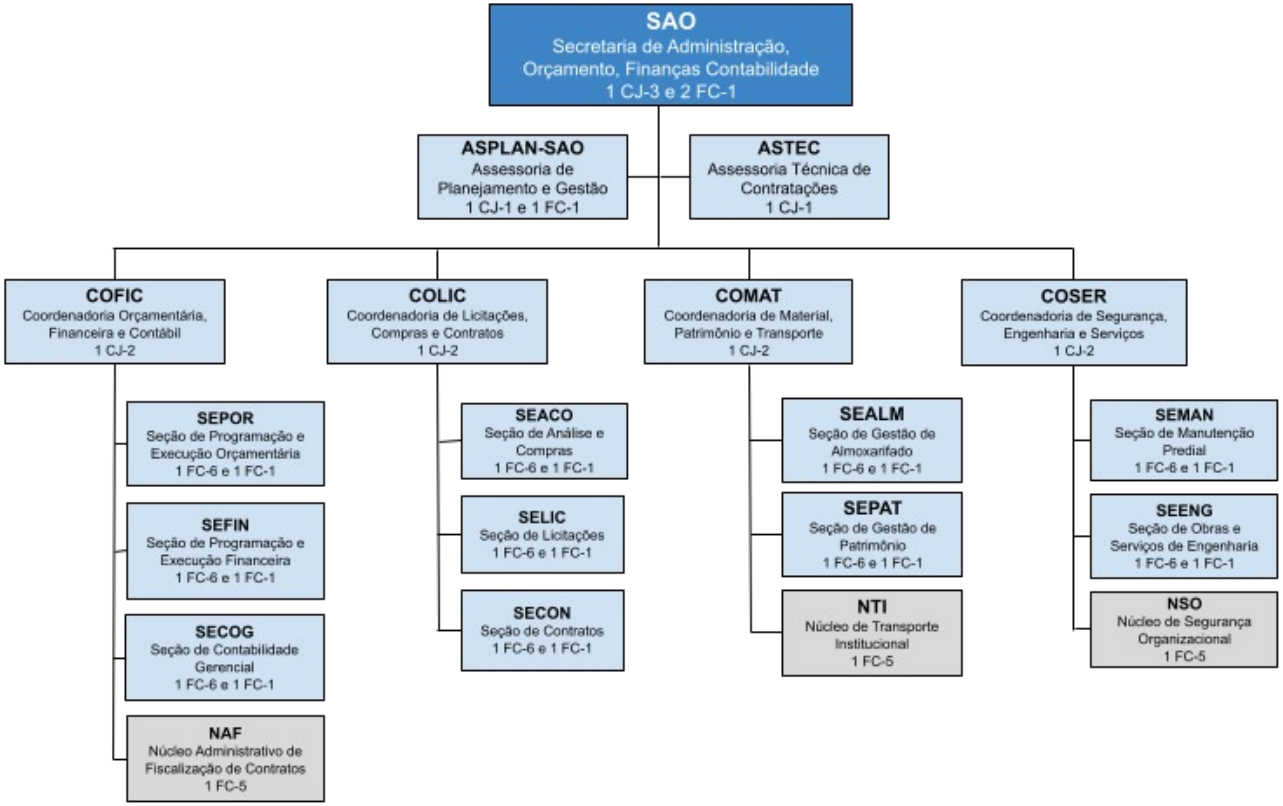Anexo IX
(Redação dada pela Res. TRE/SE n° 38/2022)